

USB-station letter verloren, de computer ziet de USB-drive niet meer za 14-6-2025

Tijdens het maken van een RUFUS 4.7 Recovery USB drive, moest ik eerst de nieuwe Rufus-4.8 versie installeren.

Na het starten van het RUFUS Recovery proces met Rufus 4.8 verscheen er een foutmelding

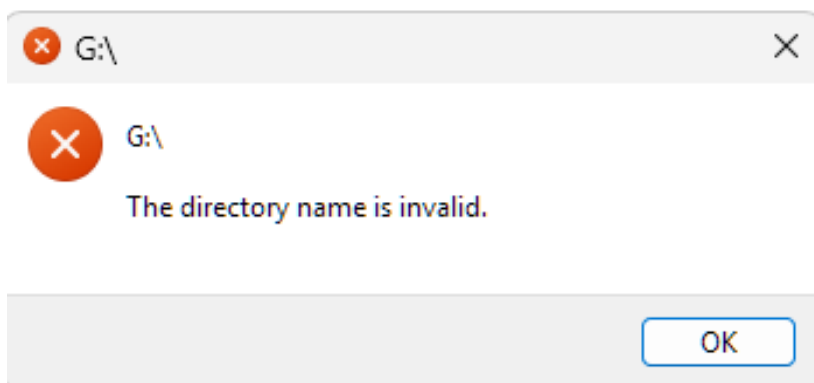
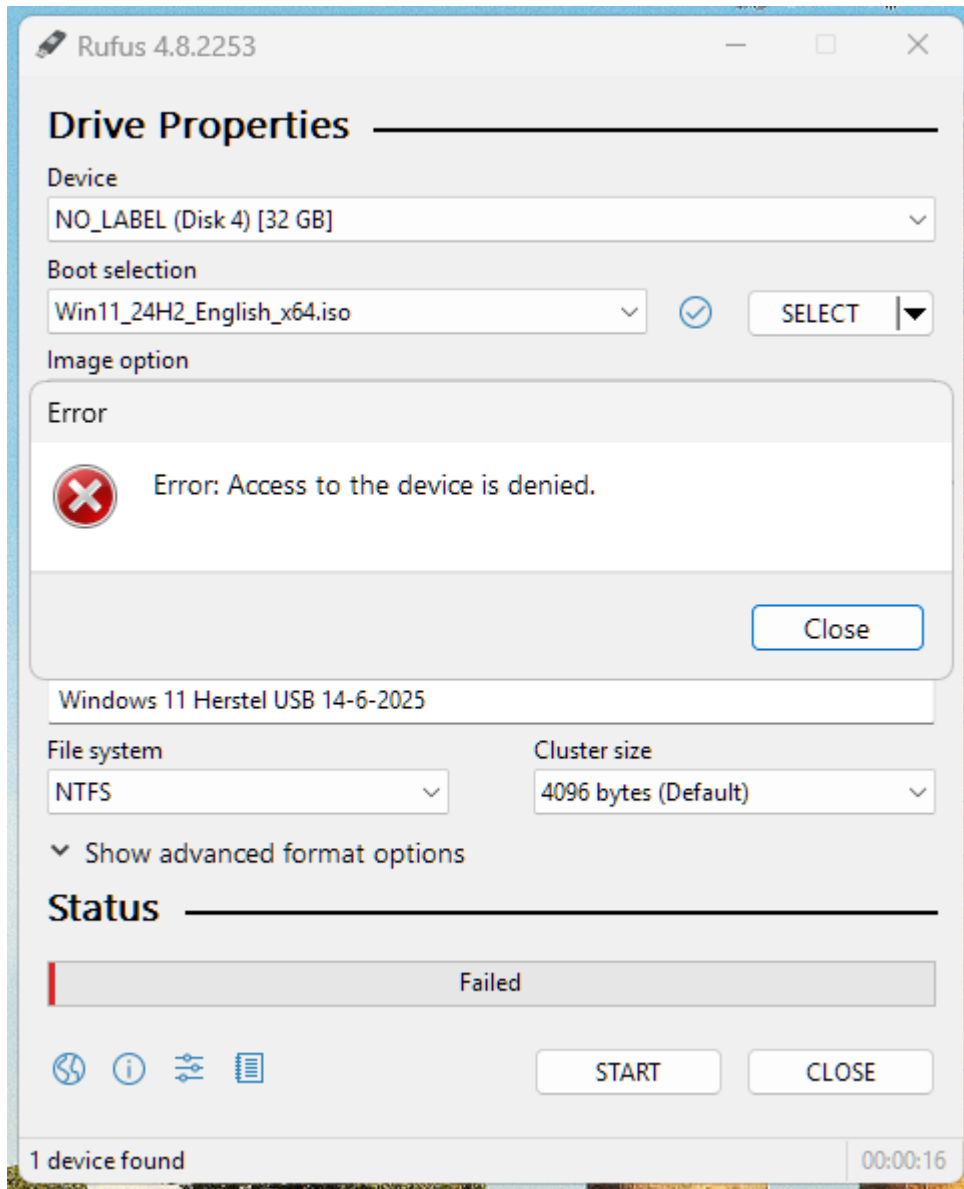

De RUFUS 4.80 update bleek later corrupt te zijn, ook de Station letter G:\ was verdwenen en ik kon de defect gemaakte USB-drive ook niet meer formatteren.

Na veel zoekwerk en hulp van [PC-Helppforum](https://www.pc-helppforum.nl) kwam ik erachter dat ik via de toetsen Windows+X installed-Apps moest openen, en dan Disk Management moest openen.

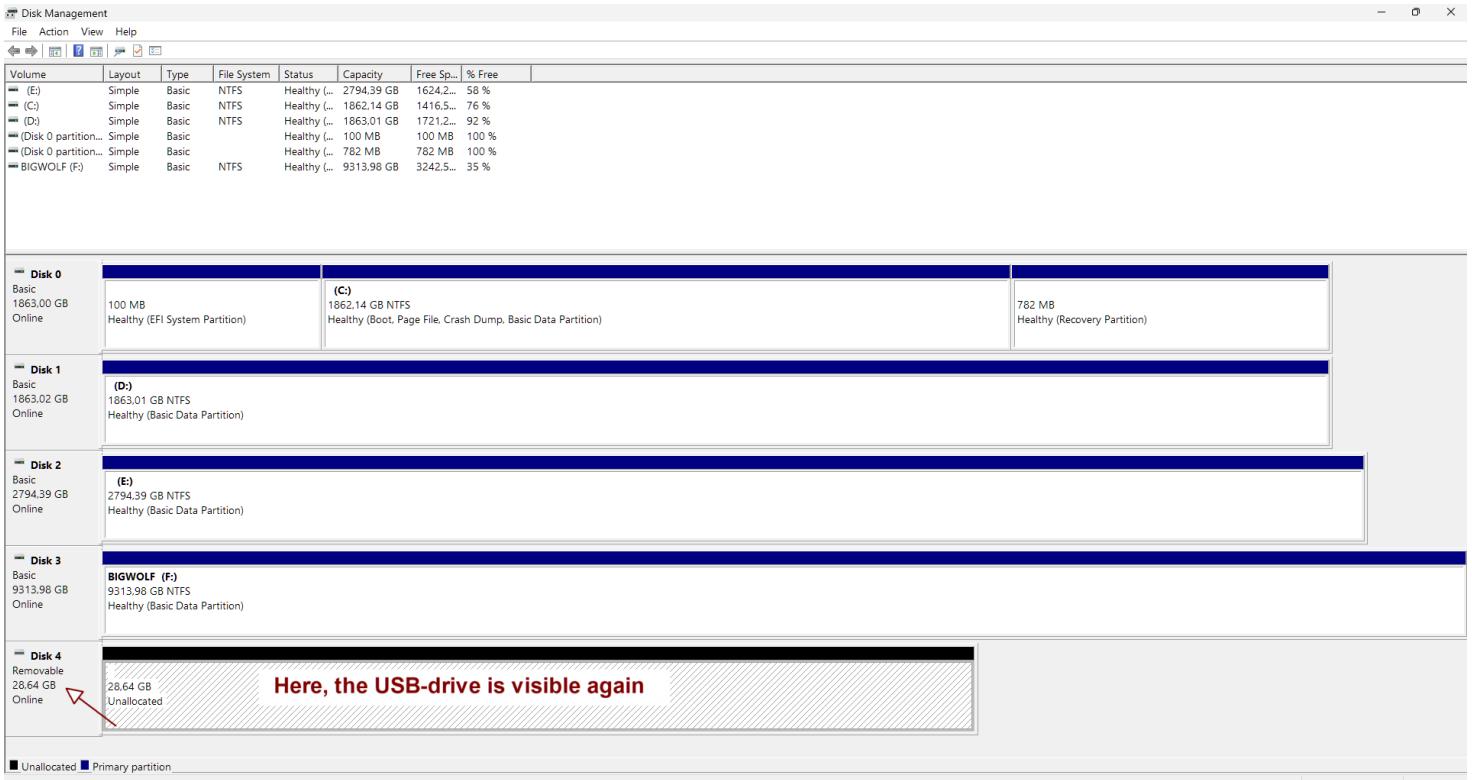

Het maken van een Station letter lukte niet op deze manier.

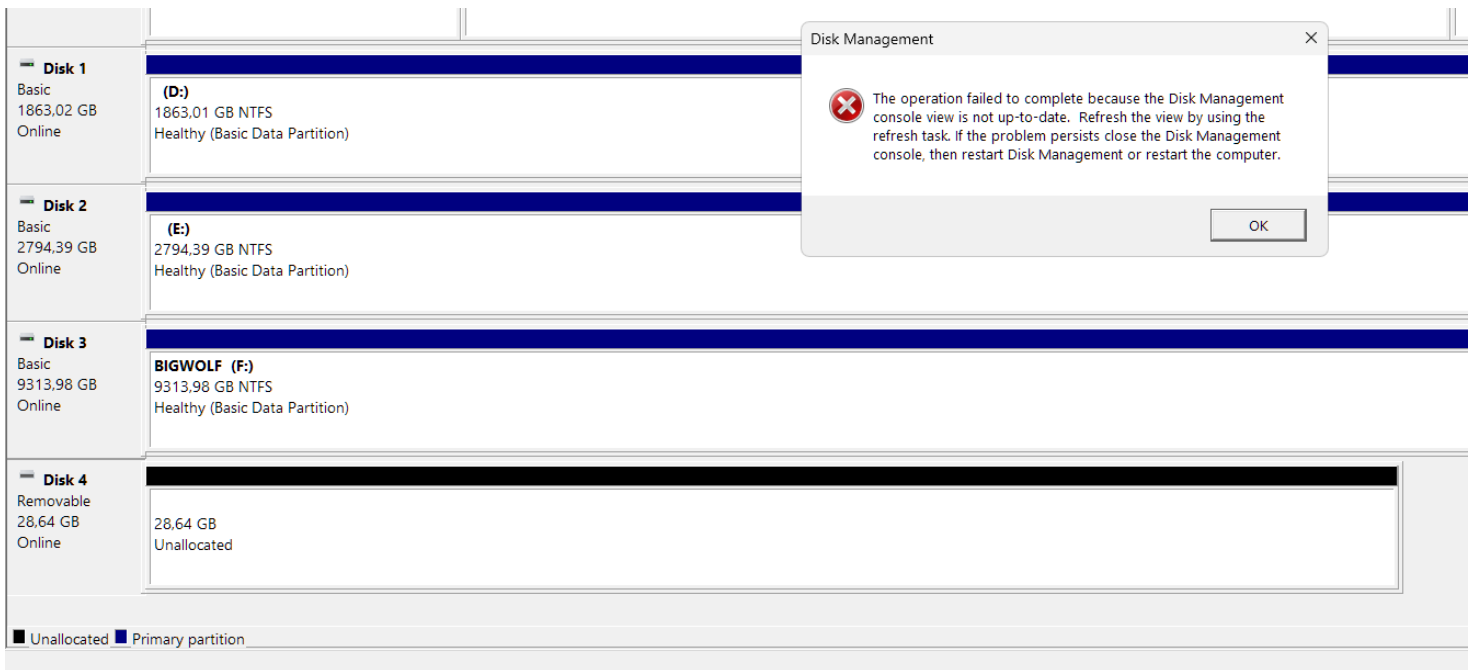

Nu is er nog een mogelijkheid door met de rechtermuisknop op het grote veld te klikken.

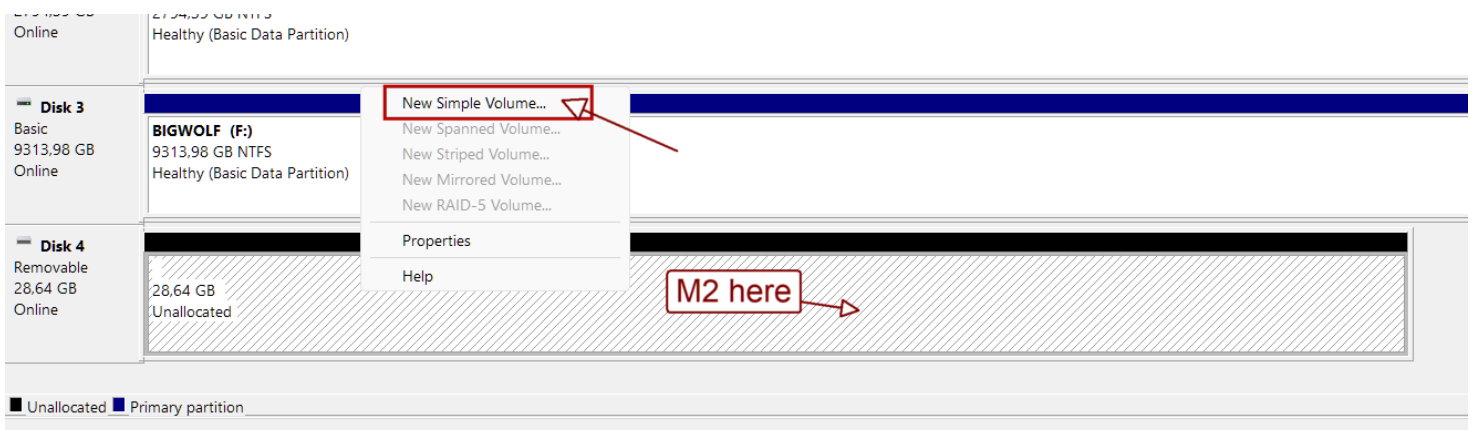

Klik nu op New Simple Volume... en dan

Disk	Type	Size	Partition
Disk 1	Basic	1863.02 GB	(D:) 1863.01 GB NTFS
Disk 2	Basic	2794.39 GB	(E:) 2794.39 GB NTFS
Disk 3	Basic	9313.98 GB	BIGWOLF (F:) 9313.98 GB NTFS
Disk 4	Removable	28.64 GB	Unallocated

Maximum disk space in MB:	29326
Minimum disk space in MB:	8
Simple volume size in MB:	29326

At the bottom of the dialog, there are three buttons: '< Back', 'Next >', and 'Cancel'. A red arrow points to the 'Next >' button.

Het maken van Station-Letter G:\

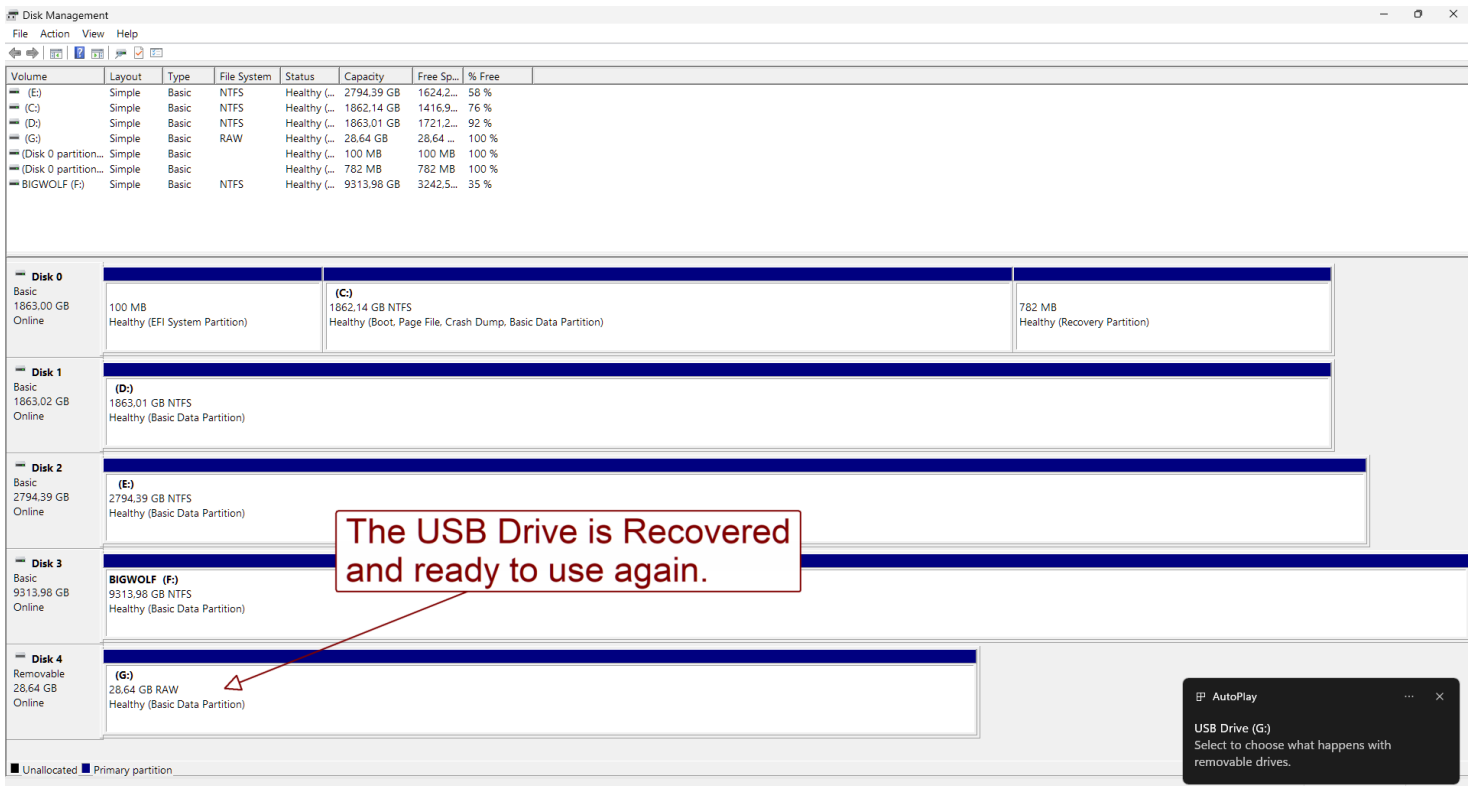

Ik heb daarna de naam van de USB-drive veranderd, als je dat doet moet je soms de USB-drive eerst opnieuw Formatteren.

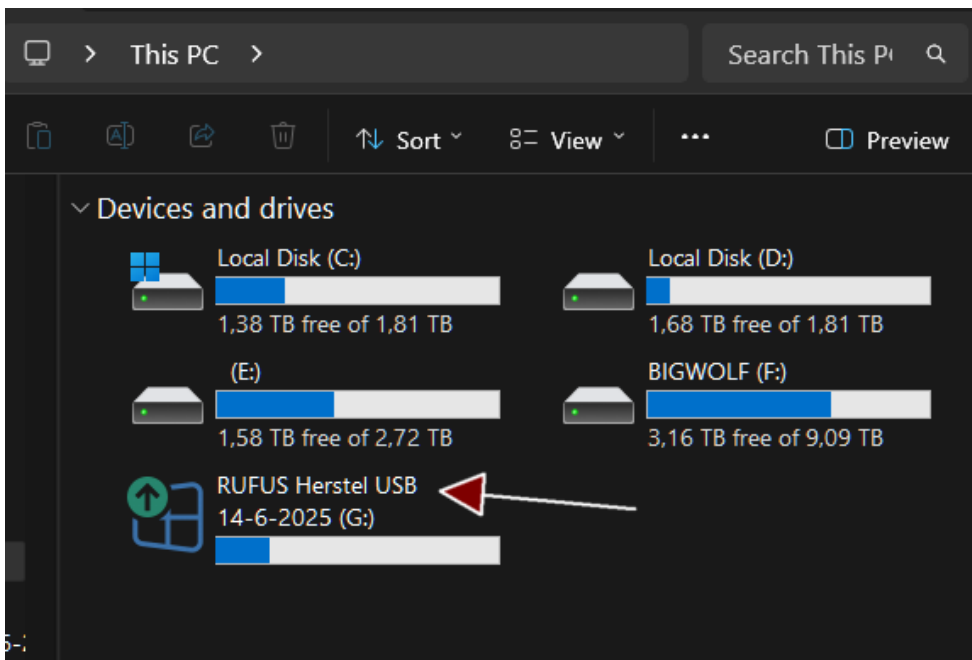

Ik heb het nieuw en corrupt geïnstalleerde RUFUS-4.8 verwijderd en RUFUS-4.7 weer teruggeplaatst.

Nu werkte het RUFUS-4.7 programma weer goed.

